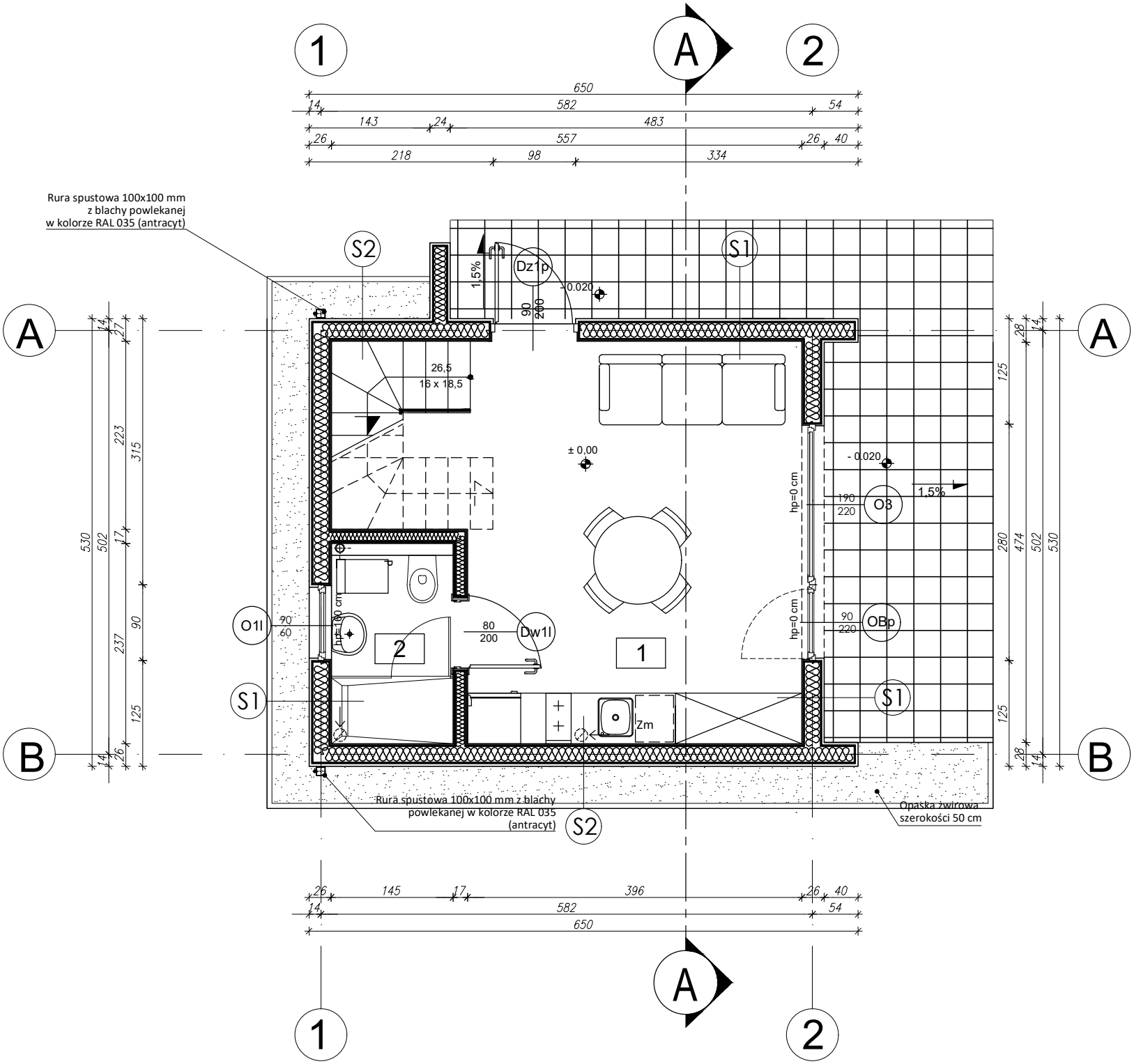
Rura spustowa 100x100 mm
z blachy powlekanej
w kolorze RAL 035 (antracyt)
S2
S1
Dz1p
1,5%
-0.020
90
200
26,5
16 x 18,5
± 0,00
- 0.020
1,5%
hp=0 cm
190
220
O3
90
220
OBp
O1l
90
60
80
200
Dw1l
2
1
Zm
Rura spustowa 100x100 mm z blachy
powlekanej w kolorze RAL 035
(antracyt)
Opaska żwirowa
szerokości 50 cm
650
582
54
14
143
24
483
26
557
40
218
98
334
145
17
396
530
502
315
223
237
90
125
280
474
28